

Lincoln Township

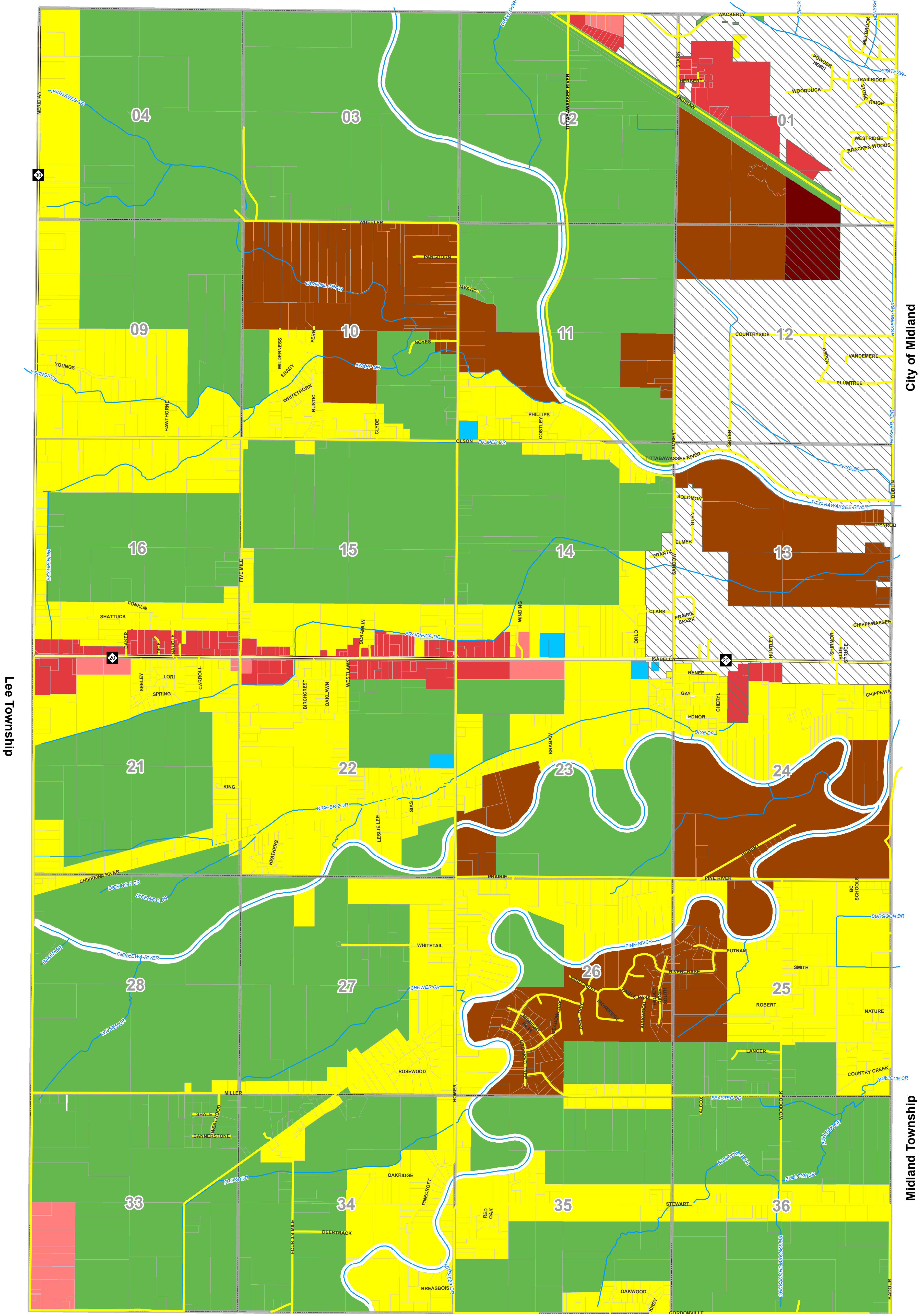

Mt Haley Township

0 875 1,750 3,500 5,250 7,000 Feet



May 2019

ZONING MAP

HOMER TOWNSHIP

MIDLAND COUNTY, MICHIGAN

Map Created and Maintained by Midland County GIS
For more information about GIS or this Map - (989) 837-7147

Map Features

- Roads**
 - Local Roads
 - State Roads
 - Sections
- Water**
 - City of Midland
- Zoning**
 - PSP - Public/Semi-Public Services
 - AR - Agricultural Residential District
 - RR - Rural Residential District
 - RA - Single Family Residential Low
 - NSC - Neighborhood Service Com District
 - CSC - Community Service Commercial District
 - HSC - Heavy Service Commercial District

THIS IS TO CERTIFY THAT THIS IS THE OFFICIAL ZONING MAP OF HOMER TOWNSHIP, MIDLAND COUNTY, STATE OF MICHIGAN

DATE OF ADOPTION:

DATE OF AMENDMENT:

EFFECTIVE DATE:

REVISION DATE:

SIGNED: _____
TOWNSHIP SUPERVISOR

ATTESTED: _____
TOWNSHIP CLERK